

XM3 Manage PC software: Highlights

XM3 Manage is a software tool, that can be used to configure and manage XM3 proximity readers in a fairly easy way.

XM3 Manage is an off-line application.

This means that once the readers have been configured, they operate without interference of XM3 Manage. XM3 Manage can be used for maintenance or adding users in a later stadium.

XM3 Manage comes in two flavors

XM3 Manage 4.1 is available in a **Pro version** that adds two important new features: **time schemes and user validation**.

Because we want to keep offering the standard XM3 Manage for free and time schemes is not needed by everyone, the time schemes functionality is available on demand and can be bought separately.

By purchasing a special key from **IDtech** you can use this functionality. There is no need to re-install software or re-add users!

Managing Users

Users can be sorted by name, card number, card type, level or time scheme. Also, adding a new user is easy as can be with the help of the User tasks. Adding, editing, removing and exporting is just a click away.

When you use the right mouse button when selecting a user, there is even more functionality. For example, you can now instantly find all events of a particular user using the context menu.

The **Add User Wizard** is extended with the new functionality. When editing a user, this wizard is now also started.

When adding a user, you can now add a **valid period** for this new user. Note that this functionality is available in every XM3, but you need **XM3 Manage Pro** to use it.

In the dropdown box, you can select not only a single reader, but also "All readers". When selecting this, all users from all readers are shown. The readers in which a user is present are shown in a separate column.

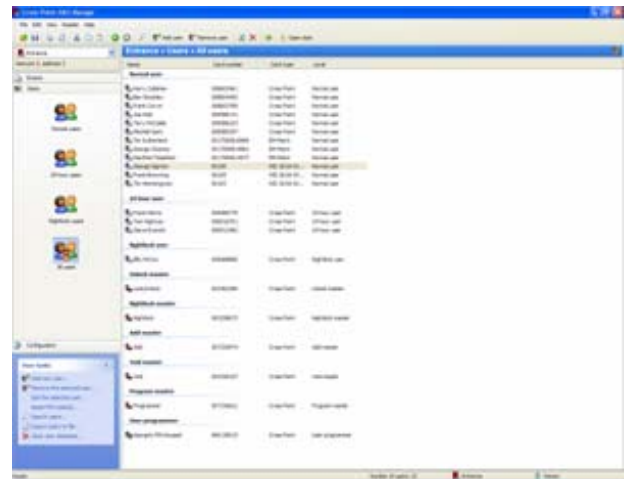

Events

Just like users, events can now be sorted in several ways.

Icons indicate what type of event occurred. For example an access denied event shows another icon. This allows a user to quickly locate a certain event.

Not all events are shown by default. Status events, security events and configuration events are grouped and only security events are shown by default.

The loading of events speed has been increased. When an event is user related, single clicking on the event will show the properties of that user. Again, selecting All readers in the dropdown box will show the events of all readers in one screen.

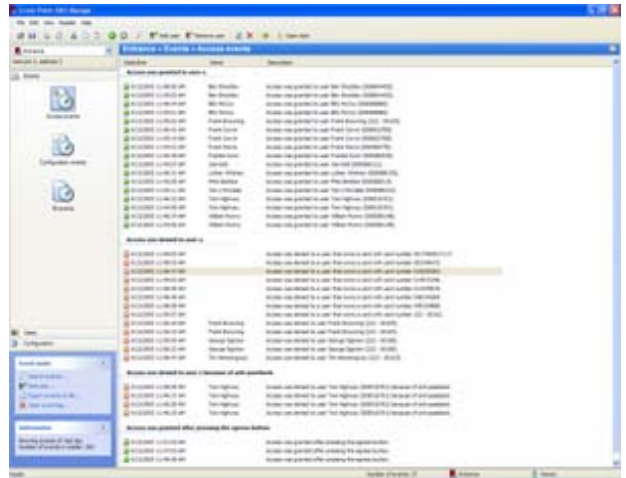

It is possible to configure XM3 manage so that events are archived to a file or to an e-mail address by scheduling it in the options dialog. XM3 Manage should be installed, but it is not necessary that it is running. Windows will start XM3 Manage at the specified time and XM3 Manage will archive the events for you.

Holidays

The standard XM3 now supports holidays.

You can specify up to **32 periods for holidays**. A period can be one hour but also a complete week or month. This means that Christmas is just one holiday for the XM3.

Just by entering the start and end date of a holiday will cause the XM3 to close the door in this period.

If you are a 24 hour user or you have defined time schemes that overrule holidays, you still have access when the XM3 is in holiday mode. For all other users the door will be closed.

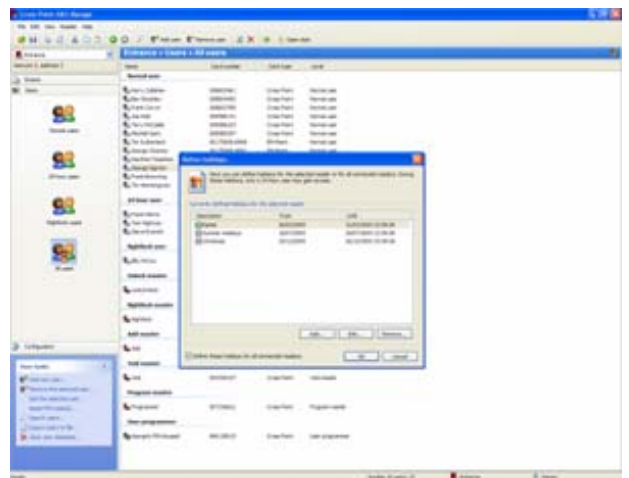

An exciting new feature is the support of time schemes.

You can define up to **16 time schemes for an XM3**. With time schemes you can create up to 3 access blocks for each day in the week.

Each time scheme can be configured to overrule holidays. A time scheme can be assigned to users, providing an easy way to group users and to define time schemes for different kinds of users.

This functionality is available in every XM3 reader, but you need **XM3 Manage Pro** to use it.

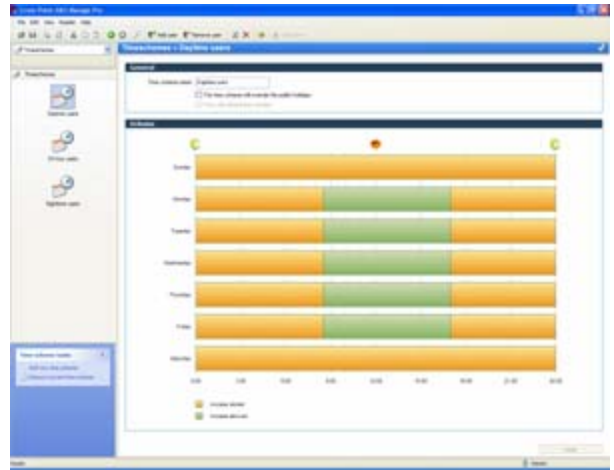
**And more...**

- Creating an XM3 Manage first-time logon account has become much easier. Changing the name of the reader is now much easier.
- Locating an already installed reader can now simply be done by selecting 'Locate reader' from the reader menu and the reader will continue beeping until this feature is switched off again.
- Screen layout will be saved after program shutdown. Splitters and menu's are the same when logging on again.
- An 'open door button' for front desk employees has been added.
- Synchronize the XM3 real-time clock with your computer on a predefined time.
- Scanning readers at all available baud rates. Let XM3 Manage search for readers that do not have the proper baud rate and adjust the baudrate automatically.
- Offline user database creation. Installers can now create a user database when there is no reader connected. Save them and upload them to the readers later.
- Advanced search capabilities for users and events.