

## UNICARD: THE CAMERA NEVER LIES

Total security relies on full identification of persons. An authorization is nothing more than a document drawn up on the basis of information given. So it is a random, falsifiable document, and what is more, it may be stolen. The personal card also has limits, so what can be done to guarantee the security of property and persons, unless you add a photo of the holder?

Growing security problems, the rise of terrorism, industrial espionage etc. are all factors that justify stepping up access controls, including those using electronic systems. Enter **UNICARD**, the system that enables any firm to create its own cards in a professional way!

## A FEELING OF SECURITY



By allowing a visual check on the identity of a cardholder, **UNICARD** is reassuring for your security staff, which contributes to making their work more effective. Thanks to **UNICARD**, your visitors will feel more secure on your premises, because they know that everyone is always properly identified. For companies with many locations, and with staff who regularly travel from one location to another, **UNICARD** provides a reliable check on the identity of every employee passing through, eliminating the risk of intrusion following theft of cards.

**UNICARD** will enhance your image among employees and visitors alike, as they are reassured by your attention to security. **UNICARD** will also enable you to identify a product by setting up a personalized identity form, drawing up certificates of authenticity for products with high value-added, to create student cards, access cards for press conferences, etc.

## CLIC CLAC

**UNICARD** is simple and practical, and offers all the equipment necessary for making personalized colour cards.

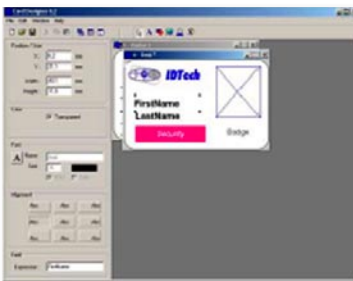

Depending on the level of security required or imposed by the circumstances, **UNICARD** will create one or more card layouts. Once the name and address details of the person have been entered into the computer and the type of layout chosen, you only have to take the photo using the camera or the scanner. Then you print the card. If necessary, this can be done for 40 to 60 cards per hour! As all the information is digitized and stored, replacement cards can be produced in the time taken to print them. If all cards need to be replaced as a result of a change of layout, this can be done in a minimum of time, without disruption for the staff. Management reports are printed and the operations carried out using the system are stored, in order to produce an exhaustive chronology of events if necessary.

For greater operational flexibility, **UNICARD** uses the Windows graphical user interface.

The visual identification aids can be incorporated into all electronic control technologies: bar-code, magnetic, Wiegand, proximity, HSF, Mifare and hands-free. Last but not least, **UNICARD** can be integrated without the slightest problem into **UNIPASS** access control systems, **UNIGUARD** monitoring and alarm management systems, and **UNITIME** time management systems.

We leave you to dream up all the possible applications, and you can leave **UNICARD** to take the pictures!

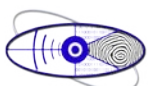

# IDtech



## SOME STANDARD FEATURES

- Multi-site, multi-tasking and multi-user management
- WYSIWYG lay-out editor
- Unlimited number of badge lay-outs
- Possibility of taking several pictures and to keep the best one
- Data, picture and signature storage
- History of the modifications
- Passwords and user profiles
- Export - Import of data and pictures
- Management reports
- Possibility of connecting several printers
- On-line help
- Printing and management of VISITORS' and TEMPORARY STAFF badges
- Real-time searching

## SPECIFICATIONS

Operating systems available	- Windows™ NT, 2000, XP
Main databases supported	- Oracle - Others on request
Multi-lingual	- Dutch, French, English Others on request
Types of peripherals	- Direct Print printers (Eltron, Nisca,...) - Report printers - Fixed or motorized cameras - Digital camera - Scanner - CD-ROM - Others on request
Pictures format	- *.JPG
Import of pictures	- *.JPG, *.BMP, *.TIFF, *.TGA, or other standard formats
Integration with	- UNIVISIT    Visitor Management - UNITIME    Time Management - UNIGUARD   Alarm Monitoring - UNIPASS    Access Control

The Right Security at the Right Time

